Bb instrument

Praise to the Lord, the Almighty
stanza 2 -- Bach Cantata 137:2
(Schubler Chorale #6: Kommst du nun, Jesu, vom Himmel herunter)
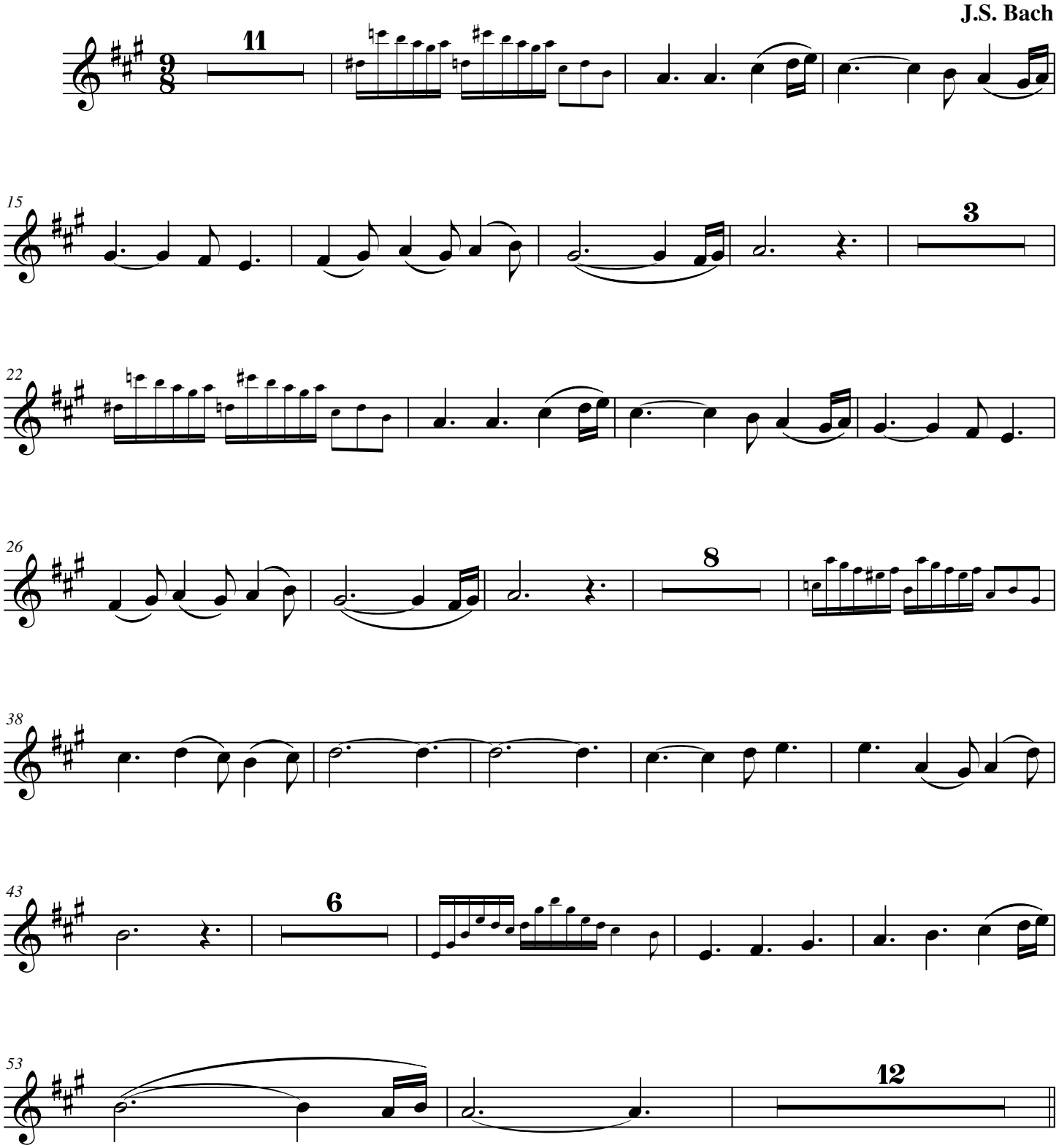
J.S. Bach